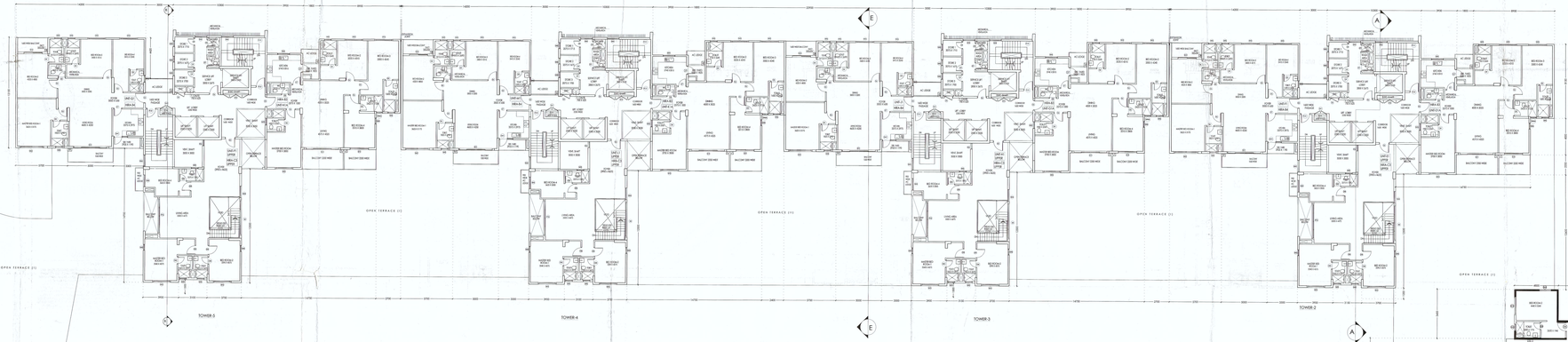

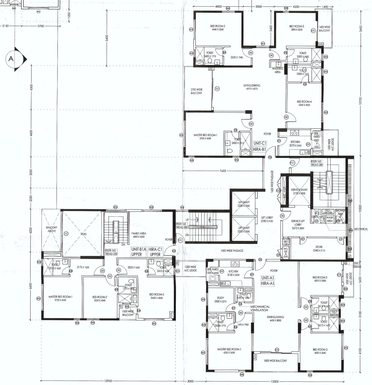

11TH FLOOR PLAN
(TOWER-1,2,3,4,5,6)

DOOR WINDOW SCHEDULE

DOOR SCHEDULE

MKD	WIDTH	HEIGHT	SILL	LINTEL
D1	1800	2400	0	300
D2	900	2400	0	300
D3	1000	2400	0	300
D4	1200	2400	0	300
D5	1000	2400	0	300
D6	1200	2400	0	300
D7	1000	2400	0	300
D8	1000	2400	0	300
D9	1000	2400	0	300
D10	1000	2400	0	300
D11	1000	2400	0	300
D12	1200	2400	0	300
D13	1000	2400	0	300
D14	1000	2400	0	300
D15	1000	2400	0	300
D16	1000	2400	0	300
D17	1000	2400	0	300
D18	1000	2400	0	300
D19	1000	2400	0	300
D20	1000	2400	0	300
D21	1000	2400	0	300
D22	1000	2400	0	300
D23	1000	2400	0	300
D24	1000	2400	0	300
D25	1000	2400	0	300
D26	1000	2400	0	300
D27	1000	2400	0	300
D28	1000	2400	0	300
D29	1000	2400	0	300
D30	1000	2400	0	300
D31	1000	2400	0	300
D32	1000	2400	0	300
D33	1000	2400	0	300
D34	1000	2400	0	300
D35	1000	2400	0	300
D36	1000	2400	0	300
D37	1000	2400	0	300
D38	1000	2400	0	300
D39	1000	2400	0	300
D40	1000	2400	0	300
D41	1000	2400	0	300
D42	1000	2400	0	300
D43	1000	2400	0	300
D44	1000	2400	0	300
D45	1000	2400	0	300
D46	1000	2400	0	300
D47	1000	2400	0	300
D48	1000	2400	0	300
D49	1000	2400	0	300
D50	1000	2400	0	300
D51	1000	2400	0	300
D52	1000	2400	0	300
D53	1000	2400	0	300
D54	1000	2400	0	300
D55	1000	2400	0	300
D56	1000	2400	0	300
D57	1000	2400	0	300
D58	1000	2400	0	300
D59	1000	2400	0	300
D60	1000	2400	0	300
D61	1000	2400	0	300
D62	1000	2400	0	300
D63	1000	2400	0	300
D64	1000	2400	0	300
D65	1000	2400	0	300
D66	1000	2400	0	300
D67	1000	2400	0	300
D68	1000	2400	0	300
D69	1000	2400	0	300
D70	1000	2400	0	300
D71	1000	2400	0	300
D72	1000	2400	0	300
D73	1000	2400	0	300
D74	1000	2400	0	300
D75	1000	2400	0	300
D76	1000	2400	0	300
D77	1000	2400	0	300
D78	1000	2400	0	300
D79	1000	2400	0	300
D80	1000	2400	0	300
D81	1000	2400	0	300
D82	1000	2400	0	300
D83	1000	2400	0	300
D84	1000	2400	0	300
D85	1000	2400	0	300
D86	1000	2400	0	300
D87	1000	2400	0	300
D88	1000	2400	0	300
D89	1000	2400	0	300
D90	1000	2400	0	300
D91	1000	2400	0	300
D92	1000	2400	0	300
D93	1000	2400	0	300
D94	1000	2400	0	300
D95	1000	2400	0	300
D96	1000	2400	0	300
D97	1000	2400	0	300
D98	1000	2400	0	300
D99	1000	2400	0	300
D100	1000	2400	0	300
D101	1000	2400	0	300
D102	1000	2400	0	300
D103	1000	2400	0	300
D104	1000	2400	0	300
D105	1000	2400	0	300
D106	1000	2400	0	300
D107	1000	2400	0	300
D108	1000	2400	0	300
D109	1000	2400	0	300
D110	1000	2400	0	300
D111	1000	2400	0	300
D112	1000	2400	0	300
D113	1000	2400	0	300
D114	1000	2400	0	300
D115	1000	2400	0	300
D116	1000	2400	0	300
D117	1000	2400	0	300
D118	1000	2400	0	300
D119	1000	2400	0	300
D120	1000	2400	0	300
D121	1000	2400	0	300
D122	1000	2400	0	300
D123	1000	2400	0	300
D124	1000	2400	0	300
D125	1000	2400	0	300
D126	1000	2400	0	300
D127	1000	2400	0	300
D128	1000	2400	0	300
D129	1000	2400	0	300
D130	1000	2400	0	300
D131	1000	2400	0	300
D132	1000	2400	0	300
D133	1000	2400	0	300
D134	1000	2400	0	300
D135	1000	2400	0	300
D136	1000	2400	0	300
D137	1000	2400	0	300
D138	1000	2400	0	300
D139	1000	2400	0	300
D140	1000	2400	0	300
D141	1000	2400	0	300
D142	1000	2400	0	300
D143	1000	2400	0	300
D144	1000	2400	0	300
D145	1000	2400	0	300
D146	1000	2400	0	300
D147	1000	2400	0	300
D148	1000	2400	0	300
D149	1000	2400	0	300
D150	1000	2400	0	300
D151	1000	2400	0	300
D152	1000	2400	0	300
D153	1000	2400	0	300
D154	1000	2400	0	300
D155	1000	2400	0	300
D156	1000	2400	0	300
D157	1000	2400	0	300
D158	1000	2400	0	300
D159	1000	2400	0	300
D160	1000	2400	0	300
D161	1000	2400	0	300
D162	1000	2400	0	300
D163	1000	2400	0	300
D164	1000	2400	0	300
D165	1000	2400	0	300
D166	1000	2400	0	300
D167	1000	2400	0	300
D168	1000	2400	0	300
D169	1000	2400	0	300
D170	1000	2400	0	300
D171	1000	2400	0	300
D172	1000	2400	0	300
D173	1000	2400	0	300
D174	1000	2400	0	300
D175	1000	2400	0	300
D176	1000	2400	0	300
D177	1000	2400	0	300
D178	1000	2400	0	300
D179	1000	2400	0	300
D180	1000	2400	0	300
D181	1000	2400	0	300
D182	1000	2400	0	300
D183	1000	2400	0	300
D184	1000	2400	0	300
D185	1000	2400	0	300
D186	1000	2400	0	300
D187	1000	2400	0	300
D188	1000	2400	0	300
D189	1000	2400	0	300
D190	1000	2400	0	300
D191	1000	2400	0	300
D192	1000	2400	0	300
D193	1000	2400	0	300
D194	1000	2400	0	300
D195	1000	2400	0	300
D196	1000	2400	0	300
D197	1000	2400	0	300
D198	1000	2400	0	300
D199	1000	2400	0	300
D200	1000	2400	0	300
D201	1000	2400	0	300
D202	1000	2400	0	300
D203	1000	2400	0	300
D204	1000	2400	0	300
D205	1000	2400	0	300
D206	1000	2400	0	300
D207	1000	2400	0	300
D208	1000	2400	0	300
D209	1000	2400	0	300
D210	1000	2400	0	300
D211	1000	2400	0	300
D212	1000	2400	0	300
D213	1000	2400	0	300
D214	1000	2400	0	300
D215	1000	2400	0	300
D216	1000	2400	0	300
D217	1000	2400	0	300
D218	1000	2400	0	300
D219	1000	2400	0	300
D220	1000	2400	0	300
D221	1000	2400	0	300
D222	1000	2400	0	300
D223	1000	2400	0	300
D224	1000	2400	0	300
D225	1000	2400	0	300
D226	1000	2400	0	300
D227	1000	2400	0	300
D228	1000	2400	0	300
D229	1000	2400	0	300
D230	1000	2400	0	300
D231	1000	2400	0	300
D232	1000	2400	0	300
D233	1000	2400	0	300
D234	1000	2400	0	300
D235	1000	2400	0	300
D236	1000	2400	0	300
D237	1000	2400	0	300
D238	1000	2400	0	300
D239	1000	2400	0	300
D240	1000	2400	0	300
D241	1000	2400	0	300
D242	1000	2400	0	300
D243	1000	2400	0	300
D244	1000	2400	0	300
D245	1000	2400	0	300
D246	1000	2400	0	300
D247	1000	2400	0	300
D248	1000	2400	0	300
D249	1000	2400	0	300
D250	1000	2400	0	300
D251	1000	2400	0	300
D252	1000	2400	0	300
D253	1000	2400	0	300
D254	1000	2400	0	300
D255	1000	2400	0	300
D256	1000	2400	0	300
D257	1000	2400	0	300
D258	1000	2400	0	300
D259	1000	2400	0	300
D260	1000	2400	0	300
D261	1000	2400	0	300
D262	1000	2400	0	300
D263	1000	2400	0	300
D264	1000	2400	0	300
D265	1000	2400	0	300
D266	1000	2400	0	300
D267	1000	2400	0	300
D268	1000	2400	0	300
D269	1000	2400	0	300
D270	1000	2400	0	300
D271	1000	2400	0	300
D272	1000	2400	0	300
D273	1000	2400	0	300
D274	1000	2400	0	300
D275	1000	2400	0	300
D276	1000	2400	0	300
D277	1000	2400	0	300
D278	1000	2400	0	300
D279	1000	2400	0	300
D280	1000	2400	0	300
D281	1000	2400	0	300
D282	1000	2400	0	300
D283	1000	2400	0	300
D284	1000	2400	0	300
D285	1000	2400	0	300
D286	1000	2400	0	300
D287	1000	2400	0	300
D288	1000	2400	0	300
D289	1000	2400	0	300
D290	1000	2400	0	300
D291	1000	2400	0	300
D292	1000	2400	0	300
D293	1000	2400	0	300
D294	1000	2400	0	300
D295	1000	2400	0	300
D296	1000	2400	0	300
D297	1000	2400	0	300
D298	1000	2400	0	300
D299	1000	2400	0	300
D300	1000	2400	0	300
D301	1000	2400	0	300
D302	1000	2400	0	300
D303	1000	2400	0	300
D304	1000	2400	0	300
D305	1000	2400	0	300
D306	1000	2400	0	300
D307	1000	2400	0	300
D308	1000	2400	0	300
D309	1000	2400	0	300
D310	1000	2400	0	300
D311	1000	2400	0	300
D312	1000	2400	0	300
D313	1000	2400	0	300
D314	1000	2400	0	300
D315	1000	2400	0	300
D316	1000	2400	0	300
D317	1000	2400	0	300
D318	1000	2400	0	300
D319	1000	2400	0	300
D320	1000	2400	0	300
D321	1000	2400	0	300
D322	1000	2400	0	300
D323	1000	2400	0	300
D324	1000	2400	0	300
D325	1000	2400	0	300
D326	1000	2400	0	300
D327	1000	2400	0	300
D328	1000	2400	0	300
D329	1000	2400	0	300
D330	1000	2400	0	300
D331	1000	2400	0	300
D332	1000	2400	0	300
D333	1000	2400	0	300
D334	1000	2400	0	300
D335	1000	2400	0	300
D336	1000	2400	0	300
D337	1000	2400	0	300
D338	1000	2400	0	300
D339	1000	2400	0	300
D340	1000	2400	0	300
D341	1000	2400	0	300
D342	1000	2400	0	300

WINDOW SCHEDULE

MKD	WIDTH	HEIGHT	SILL	LINTEL
W	3000	2250	750	2400
W1	3000	2250	750	2400
W2	3000	2250	750	2400
W3	1500	2250	750	2400
W4	1500	2250	750	2400
W5	1500	2250	750	2400
W6	1500	2250	750	2400
W7	1500	2250	750	2400
W8A	600	2250	750	2400

Notes :

1. ALL DIMENSIONS IN (CMS) AND IN MM UNLESS MENTIONED OTHERWISE
2. ALL CEDRAL WALLS ARE 230 MM THICK & INTERNAL WALLS ARE 230 MM
3. DO NOT SCALE DRAWING
4. THE DRAWING SHALL BE READ, NOT SCALED EITHER IN PART OR WHOLE
5. THIS DRAWING IS THE PROPERTY OF M/S. CONSULTANTS ONE DESIGN SOLUTIONS AND IS LIABLE UPON THE LAWS OF COPYRIGHT. NO COPIES FOR ANY OTHER PURPOSE WITHOUT WRITTEN CONSENT FROM THE ARCHITECT

Name of Owners :

AS CONSTITUTED ATTORNEY OF ALLMONTH TRADECOM PVT. LTD. & 73 Others

I CERTIFY THAT THE DRAWING IS CORRECTED AS PER THE LATEST PLAN & SUPERVISED.
I SHALL FOLLOW THE INSTRUCTION OF ARCHITECT & S.E. DURING CONSTRUCTION OF THE STRUCTURE.
I AM AWARE THAT THE SUPERVISION REPORT WILL ALSO BE REPORABLE FOR THE STRUCTURAL DESIGN & DRAWING OF THE BUILDING AS PER THE ACT & RULES.
IF ANY DEFECTS/DOCUMENTS ARE FOUND TO BE FREE THE FIRM / SE / ARCHITECT WILL BE RESPONSIBLE FOR THE SAME.
THE CONSTRUCTION OF CAMPANDERSON WATER RESERVOIR WILL BE MADE IN THE SUPERVISION OF UNDERSIGNED & ANY DEFECTS/MISTAKE OF STRUCTURE WILL BE RESPONSIBLE.

SIGNATURE OF OWNERS
EMAIL ID:
ADDRESS: 73, BANDHAPRAKAR ROAD, INDIA,
KOLKATA - 700008

CERTIFICATE OF STRUCTURAL ENGINEER AND REVIEWER :

THE STRUCTURAL DESIGN AND DRAWINGS OF BOTH FOUNDATION AND FRAME FOR THE PROPOSED G+5+11 RESIDENTIAL BUILDING COMPRISING ALL POSSIBLE LOADS INCLUDING SEISMIC LOAD CONSIDERED IN ACCORDANCE WITH THE NATIONAL BUILDING CODE. I CERTIFY THAT IT IS SAFE AND STABLE IN ALL RESPECTS. SOIL TESTING HAS BEEN DONE BY M/S. GEO TECHNICAL ENGINEER LOCATED AT KOLKATA-700040. THE RECOMMENDATION OF SOIL TEST REPORT HAS BEEN CONSIDERED DURING STRUCTURAL CALCULATIONS.

SIGNATURE OF STRUCTURAL ENGINEER
AMIT AGARWALA
E.E.&L.D. TPD
NOIDA
10/A, RAJENDRA MAN ROAD, KOLKATA - 700007

SIGNATURE OF STRUCTURAL REVIEWER
UTPAL SANYAL
E.E.&L.D. MPD
NOIDA
10/A, RAJENDRA MAN ROAD, KOLKATA - 700007

CERTIFICATE OF ARCHITECT :

I CERTIFY THAT ALL THE ARCHITECTURAL DRAWINGS OF THE PROPOSED G+5+11 RESIDENTIAL BUILDING COMPRISING 6 TOWERS MADE NO. 1 TO 6 (BUILDING - AB, KOLKATA - 700098, HAVE BEEN PREPARED BY ME AND THE DESIGN IS IN ACCORDANCE WITH KOLKATA MUNICIPAL CORPORATION BUILDING RULES 2009. I ALSO CERTIFY THAT THE DRAWINGS ARE PREPARED IN ACCORDANCE WITH THE NATIONAL BUILDING CODE AND ALL PROVISIONS REGARDING THE FIRE PROTECTION AS PER THE PRESCRIBED NATIONAL BUILDING CODE. I SHALL BE HELD RESPONSIBLE FOR ANY DEFECTS OR MISTAKES IN THE DRAWINGS PREPARED BY ME OR ANY VIOLATION OF THE PROVISION OF THESE RULES. I AM AWARE THAT I AM ALSO RESPONSIBLE FOR THE CORRECTNESS OF ANY OF THE DRAWINGS AND DOCUMENTS, SIGNED BY ME AND SUBMITTED TO THE SANCTIONING AUTHORITY FOR OBTAINING SANCTION.
THE CONSTRUCTION OF U.G.R.R. WILL BE COMPLETED UNDER SUPERVISION OF UNDERSIGNED & ANY DEFECTS/MISTAKE OF STRUCTURE WILL BE DEMARCASED BEFORE COMMENCEMENT OF THE PROJECT. THE PROPOSED STRUCTURE BUILDING IS FULLY OCCUPIED BY OWNER.

ANIRBAN BAKSHI
Architect
Council of Architectures
Reg. No. CA/2000/50000

SIGNATURE OF ARCHITECT
ANIRBAN BAKSHI
CONSULTANTS ARCHITECTURE
DESIGN SOLUTIONS
ADDRESS:
R/2/2, 2A, MOY ROAD, KOLKATA - 700016

CERTIFICATE OF GEO TECHNICAL ENGINEER

UNDERSIGNED HAS VISITED THE SITE AND CARRIED OUT SOIL TEST AT THE PROPOSED SITE. I CERTIFY THAT THE SOIL TESTS OF THE SITE IS ABLE TO CARRY THE LOADS COMING FROM THE PROPOSED BUILDING. THE SOIL TEST REPORT OF THE PROPOSED HAVEN IS SAFE & STABLE IN ALL RESPECT FROM GEO-TECHNICAL POINT OF VIEW.

MANANDA DUTTA
M.E.&E.E.
Registered Civil Engineer
Reg. No. CE/2000/50000
Registered Mob. No. 9830066428/9433000000

SIGNATURE OF GEO TECHNICAL ENGINEER
MANANDA DUTTA
IMPRAS LABS PVT. LTD.
ADDRESS:
3/1, MOIRA AVENUE, KOLKATA - 700040

Project :

PROPOSED G+5+11 RESIDENTIAL BUILDING COMPLEX OF H.T. 38,07/38, AT PREMISES NO. 45, MAHIDHARA BANERJEE ROAD, P.O. - BELEGHATA, P.S. - BELEGHATA, DIST. - KOLKATA, VIDE P.A. NO.HALL-I/0-1008/18 R.M.C. ACT 1980 REGISTERED BUILDING RULE 169 & 70(a) OF R.M.C. BUILDING RULES 2009.

Consultant :

M/s Consultants One Design Solutions
Address: R/2/2, 2A, MOY ROAD, Kolkata - 700107
Telephone: 033 - 65101000
Email: mocds@gmail.com
Web: www.mocdsolutions.com

Drawing Title :

11TH FLOOR PLAN
(TOWER-1,2,3,4,5,6)

Scale		Date
1 : 100		21.05.2019
Draft	Checked	Approved
SWAYAMTARA	SUSMITA	SOMDEB

☐ Design Development ☐ Working Dwg.
☐ Tender Document ☐ Construction Dwg. ☐ As Built Dwg.

Revision No. Revision Date

No.
Drawing No.
BRL-SD- 07

Job No.
2018-2017/2018RL

THE SANCTION IS VALID UP TO 20/05/2021

Approved by M.E.C.
Municipal Engineer

Sanctioned subject to developing the road in front of the plot to 9m wide as per the Master Plan of Kolkata.

APPROVED
ASSISTANT ENGINEER